

September 14th. Exaltation of the Holy Cross.

Antiphon 1, Tone 2

Verse 1: O God, my God, at - tend to me; why have you a - ban - doned me?

Refrain: At the prayers of the Moth - er of God, O Sav - - - - - iour, save us.

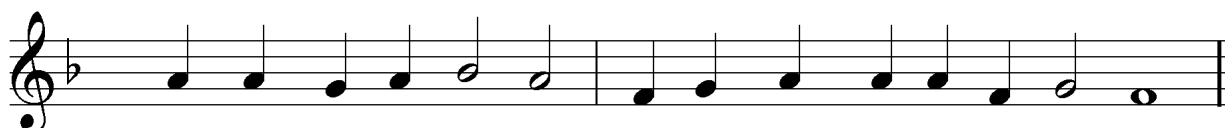

Verse 2: Far from my sal - va - tion are the words of my of - fen - ces.

Refrain: At the prayers of the Moth - er of God, O Sav - - - - - iour, save us.

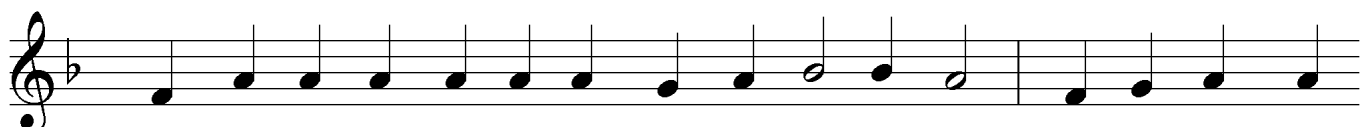

Verse 3: My God, I shall cry by day, and you will not hear; and by night, and

it shall be no fol - ly for me.

Refrain: At the prayers of the Moth - er of God, O Sav - - - - - iour, save us.

Verse 4: But you, the praise of Is - ra - el, dwell in the ho - ly place.

Refrain: At the prayers of the Moth - er of God, O Sav - - - - - iour, save us.

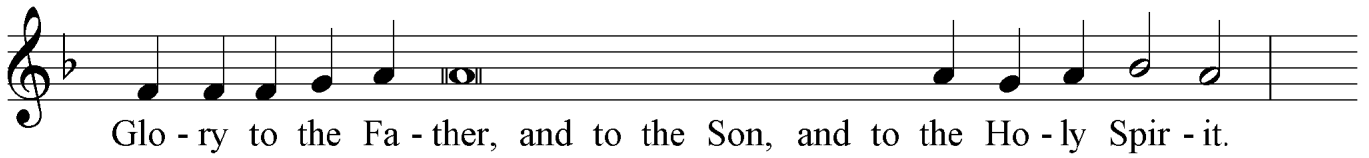

Glo - ry to the Fa - ther, and to the Son, and to the Ho - ly Spir - it.

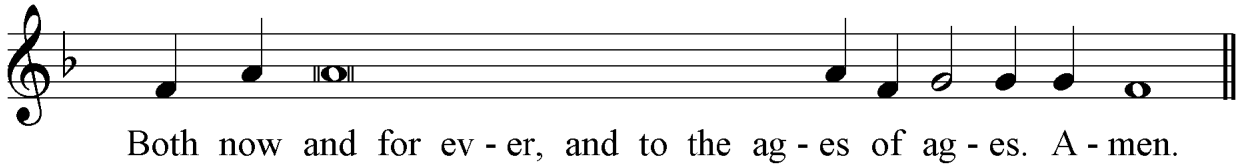

Both now and for ev - er, and to the ag - es of ag - es. A - men.

Refrain: At the prayers of the Moth - er of God, O Sav - - - - - iour, save us.

Antiphon 2, Tone 2

Verse 1: Why, O God, have you ut - ter - ly re - ject - ed us?

Refrain: O Son of God, cru - ci - fied in the flesh, save us who sing to

you: Al - le - lu - - - - - ia.

Verse 2: Re - mem - ber your con - gre - ga - tion, which you have pur - chased

from the be - gin - ning.

Refrain: O Son of God, cru - ci - fied in the flesh, save us who sing to

you: Al - le - lu - - - - - ia.

Verse 3: This Mount Zi - on in which you have dwelt.

Refrain: O Son of God, cru - ci - fied in the flesh, save us who sing to

you: Al - le - lu - - - - - ia.

Verse 4: But God is our king from be - fore the ag - es; he has wrought

sal - va - tion in the midst of the earth.

Refrain: O Son of God, cru - ci - fied in the flesh, save us who sing to

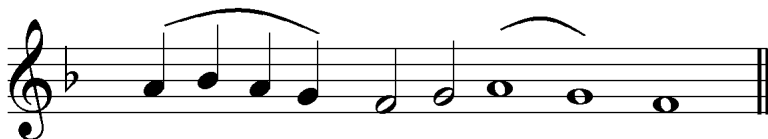

you: Al - le - lu - - - - - ia.

Glory. Both now. "Only - begotten Son"

Antiphon 3, Tone 1

Verse 1: The Lord is king: let the peoples rage; he is seated on the Cherubim:
let the earth be moved.

Refrain: Troparion of the Feast ("O Lord, save your people")

Verse 2: The Lord is great in Zion, and he is high over all the peoples.

Refrain: Troparion of the Feast ("O Lord, save your people")

Verse 3: Worship the Lord in his holy court.

Refrain: Troparion of the Feast ("O Lord, save your people")

Entrance Chant (said by the Priest):

Exalt the Lord our God, and worship at the footstool of his feet, for he is holy.

Kontakion, Tone 4

Lift - ed up on the Cross of your own will, to the new com - mon - wealth

that bears your name grant your mer - cies, Christ God, make your

faith - ful peo - ple glad by your power, giv - ing them vic - to - ries ov - er

their en - e - mies; may they have your help in bat - tle: a weap - on of

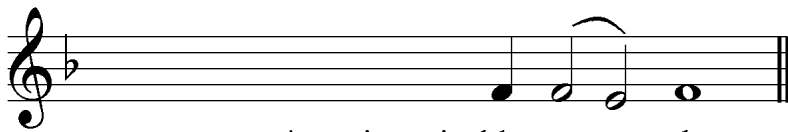

peace, an in - vin - ci - ble tro - - - phy.

Prokeimenon, Tone 7

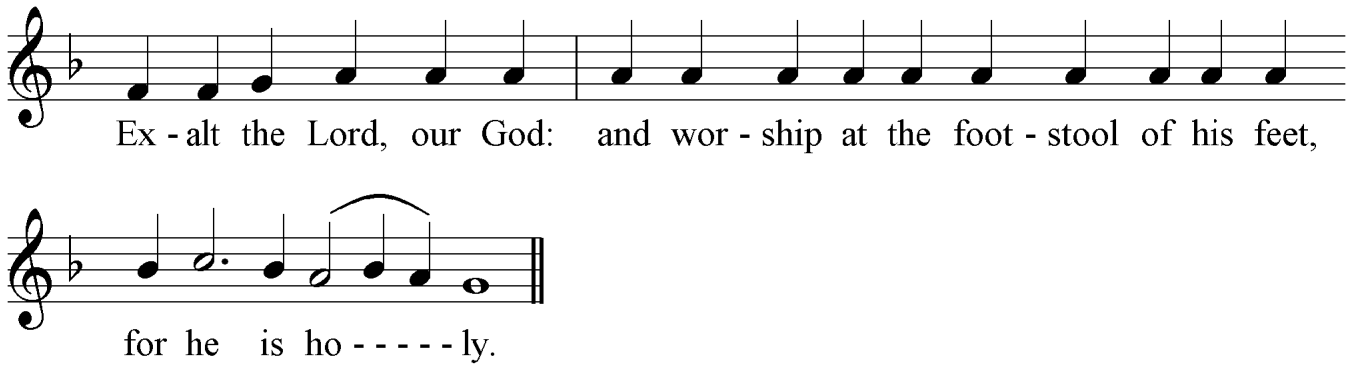

Ex - alt the Lord, our God: and wor - ship at the foot - stool of his feet,
for he is ho - - - - - ly.

Verse: The Lord is king, let the peoples rage; he is seated on the Cherubim, let the earth be moved.

Alleluia, Tone 1

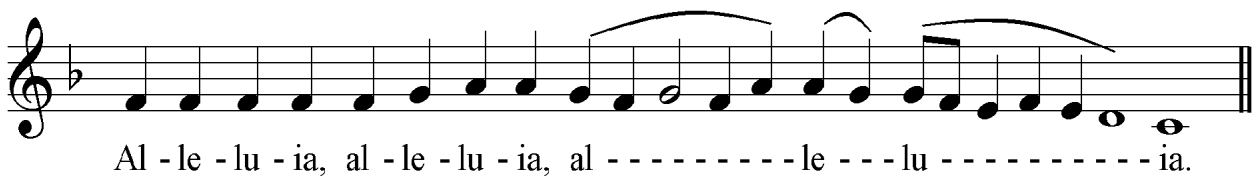

Al - le - lu - ia, al - le - lu - ia, al - - - - - le - - - lu - - - - - ia.

Verse 1: Remember your congregation, which you have purchased from the beginning; you have ransomed the rod of your inheritance.

Verse 2: God is our king from before the ages; he has wrought salvation in the midst of of the earth.

Hymn to the Mother of God

Mag - - ni - - - fy, O my soul, the most pre - cious
Cross of the Lord. O Moth - er of God, you are
a mys - ti - cal par - a - dise, who un - - - tilled
has brought forth Christ. He has plant - - - - - ed
up - on earth the life - - - - giv - - - - ing
Tree of the Cross. There - fore now at its
ex - - - - al - - ta - - - - tion, wor - - - -
ship - - - - ping him we
mag - - ni - - fy you.

Communion Chant

The light of your countenance has been signed up on us, O Lord. Al-le-lu-ia,

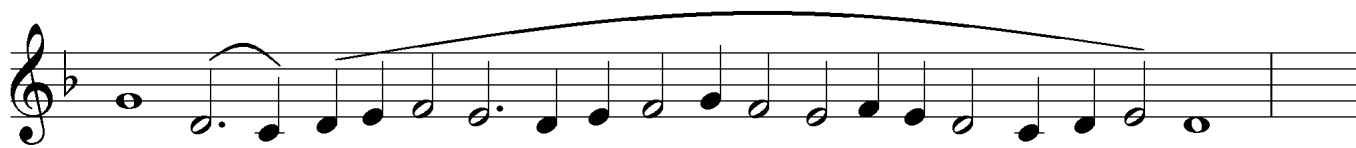

al -- le ---- lu ----- ia,

al -----

- le -- lu ----- ia.